EDITION 16

WWW.VILLAGEOFHARTLAND.COM

VILLAGE of HARTLAND WISCONSIN

SPRING 2016

ICE AGE TRAIL COMMUNITY COMMITTEE

INSIDE THIS ISSUE:

YARD WASTE SITE OPEN	2
WILEAG ACCREDITATION	3
PHONE CHARGER SAFETY	4
CLOTHES DRYER SAFETY	5
OPEN BOOK AND BOARD OF REVIEW	6
CONSTRUCTION NOTICES	7
OUTDOOR FAMILY MOVIE SERIES	8
YOUTH SUMMER CAMPS	9
SUMMER READING PROGRAM	11
COMMUNITY EVENTS	12

This newsletter published by
Village of Hartland

Hartland Municipal Building
210 Cottonwood Avenue
Hartland WI 53029

Office Hours:
Monday — Friday
7:30 am—4:30 pm

Phone: (262) 367-2714
Fax: (262) 367-2430

www.villageofhartland.com

Hartland is looking for a few enthusiastic community members to serve on a new committee!

In 2015, the Village of Hartland was named the FIRST Ice Age Trail Community in Wisconsin. This designation exemplifies the Hartland community's commitment to promoting Hartland to users of the Ice Age Trail and to growing Hartland's understanding of the great resource and opportunity the Ice Age Trail provides. A new committee of community volunteers will spearhead the Village's efforts to cross-promote the Trail and Hartland and will serve as an advocate for the Ice Age Trail locally.

In the summer of 2015, the Village of Hartland, its Downtown Business Improvement District and a number of local interested individuals enthusiastically embraced an effort to highlight the connection between the Ice Age Trail and the Village of Hartland and its downtown in particular. Hartland was selected as an Ice Age Trail Community because the Village enjoys the presence of the Ice Age Trail through the Village's entire length and is devoted to ensuring that the Trail is as accessible as possible.

The Ice Age Trail Community designation is granted by the Ice Age Trail Alliance, whose mission is to create, support and protect the Ice Age National Scenic Trail; a thousand-mile footpath tracing Ice Age formations across Wisconsin. The Trail Community program is, at its heart, a cross promotion relationship between the Village and the Ice Age Trail Alliance. Through the Ice Age Trail Community program, the Village and the Alliance envision a partnership through which the Trail and the Alliance are promoted in the community and the local residents grow in their understanding of the Trail and its significance to the history and geology of Wisconsin and the region while, at the same time, awareness of the Village, its amenities and events improves throughout Wisconsin and beyond through the broader interest in the Trail.

In January 2016, a Village Board Resolution created the Ice Age Trail Community Committee as "a committee of area residents and other interested parties to undertake the tasks associated with planning and executing the Village's participation in the Ice Age Trail Community program and to serve as a general advocate for the Ice Age Trail in Hartland." The seven members of this committee and those other interested individuals that work with them will coordinate the Hartland community as it cross-promotes itself and the Ice Age Trail. While there are seven official members, there is plenty of opportunity for involvement and membership is not limited to residents of the village, although residents are given preference for actual committee appointment. Those interested should complete a Board and Commission Volunteer Application Form and return it to the Village Clerk. Simply note on the form that you are interested in the Ice Age Trail Community Committee. It is expected that the appointments will be made in the spring with an initial meeting by early summer 2016.

PRESIDENTIAL PREFERENCE/ SPRING ELECTION

TUESDAY, APRIL 5

POLLS OPEN AT COMMUNITY CENTER FROM 7 AM TO 8 PM

YARD WASTE SITE OPEN

As you prepare your yard for spring, please be aware that the Village's Recycle and Yard Waste Site at 701 Progress Drive will accept yard waste beginning Friday, April 1st at 9:00 am..
Normal business hours for the site are:

- Second and fourth Tuesdays, 6:00pm-8:00pm
- Every Friday, 9:00am-3:00pm
- Second and fourth Saturdays, 9:00am-1:00pm

Recycling is open to all Waukesha County residents but the yard waste site is only available to Village of Hartland residents. You will be asked to show a driver's license or ID to verify that your residence is located within the Village. Wood chips, compost and firewood are free of charge to residents and non-residents when available. Village residents may not bring large volumes of brush such as that generated by clearing lot for new home construction. Please visit the Village's website for a complete list of drop off site materials that are accepted at the site and a listing of rules that must be followed when using the recycle/yard waste drop off site.

DPW Seasonal Employment and Recycle Site Monitor (part-time position)

The Village is seeking individuals to fill seasonal positions May—Aug. and Apr.-Oct., 40 hours a week 7:00 am to 3:30 pm. Duties include grass cutting, trash pickup, painting, weed cutting, general janitorial, park and public works activities. Must have a valid driver's license and be at least 18. Drug test required as a condition of employment. Starting salary is $10 per hour. Applications are available at Village Hall or on the Village website www.villageofhartland.com
Applications accepted until April 15.

CURBSIDE COLLECTION SERVICE

Residential property owners have received two carts; one 64-gallon for garbage and one 96-gallon for recycling. Both refuse and recycling are collected from all households curbside on Tuesdays. Refuse/garbage is collected weekly from the container provided while recyclable materials are collected every other week. The 2016 garbage/recycling calendar on the Village's website shows recycling dates as either Week A or Week B. Locate your street on the recycling map to verify your pickup week.

Residential property owners are required to bring the carts to the curb by 6:30 a.m. on collection days. All garbage and recycling materials must be kept separate and placed inside their respective cart.
Important reminders:

- Do not place the carts in the street
- Place carts with the handles and wheels facing away from the street
- Containers must be at least 3 feet apart from each other and other items such as poles and mailboxes.
- Do not place your containers out earlier than the day before collection day and be sure to take them back by the morning after collection day

Households that may need additional capacity for refuse and recycling have several options including the purchase of additional collection service. Households that are physically unable to move the containers to the curbside are encouraged to contact the Village.

DRUG COLLECTION

In order to reduce substance abuse, prevent childhood poisonings and help protect our environment, citizens may bring their unwanted or unused prescription or over-the-counter medications, sprays, inhalers, ointments, creams, vials, herbals, or pet medications to the Village Hall 24 hours every day for disposal. Illegal drugs/paraphernalia are also accepted with no questions asked. Green containers are available just inside both the east and west lobbies of Village Hall for the collection of these items. You may also use the main Police Department lobby to drop off items during normal business hours.

Please do not drop off any hazardous materials or waste such as household cleaners, paint etc. or any items containing or exposed to bodily fluids.

Remember that no medications should ever be disposed of by flushing down a toilet. Let us dispose of them properly for you. If you have any questions regarding this program, please contact the Police Department at (262) 367-2323.

WILEAG ACCREDITATION

In 2016, the Hartland Police Department achieved accreditation from the Wisconsin Law Enforcement Accreditation Group. This was the first attempt at reaching accreditation and the department is responsible to show compliance with 205 standards applicable to law enforcement agencies. The department is one of only a few accredited agencies in the State of Wisconsin.

HOUSE NUMBERS

Municipal Ordinance 78-30 specifically states that all residential and business buildings must have the address clearly posted on the street side of the structure, with numbers being no less than 2 1/2 inches high. It is highly recommended that the numbers be reflective. This is primarily for safety reasons so that the Police or Fire Department may find the property in an emergency. Keep in mind that the 911 system tracks to an address and dispatches the correct police and fire agencies. Please make sure the numbers are clearly posted, usually near a doorway that is visible from the street.

ABANDONED VEHICLES PROHIBITED

Residents are reminded that Hartland Municipal Code Section 62-12 defines junked motor vehicles as abandoned, junked, discarded, dismantled and unregistered motor vehicles which are incapable of being self-propelled on public streets, vehicles whose owners cannot be identified and those vehicles which are without current license plates. Storage of junked motor vehicles on private property within the village is declared detrimental to the public health, welfare and safety. These vehicles are considered an attractive nuisance to children and are a peril to their safety, depreciate the value of neighboring properties and constitute a fire hazard.

The code prohibits anyone either as an owner, lessee, or occupant, to store or deposit any such vehicle on private property, street or Village owned property. The code does not prohibit the parking of an unlicensed motor vehicle or motorcycle in a private garage. In addition, this does not apply to properties occupied and used for the repair, reconditioning and remodeling of vehicles.

ILLEGAL SIGN PLACEMENT

Village ordinances prohibit the placing of any signs in a right-of-way owned by the village, county, or state. In addition, permission must be received from a property owner before placing any signs. Any signs observed to be illegally posted will be removed by the police department and discarded. The normal violations we observe involve rummage sale signs, campaign signs and realty signs. Contact the Police Department at (262) 367-2323 if you have questions before posting signs.

COMMUNITY NOTIFICATIONS

The Police Department is a member of two nationwide notification networks. In the event an emergency message needs to be sent out to a targeted area of the community, we would utilize the services of one of these networks. The networks utilized are "A Child Is Missing" which is primarily for missing children and at-risk adults and "MyStateUSA" which can be used for emergency notifications such as evacuations, sex offender notifications and weather related alerts. If you are interested in signing up to receive these messages on your cell phone, email police@villageofhartland.com and we will send you the information.

The Hartland Police Department is an authorized agent of the Wisconsin Dept. of Motor Vehicles to provide vehicle registration and renewal services. Call (262) 367-2323 during normal business hours if you have questions.

PHONE CHARGER SAFETY

A fire which killed five people in a house fire in the Chicago area was most likely caused by an "electrical fault involving a faulty charging device", investigators say. But what risks do chargers pose? And what can you do to minimize these? The variety and number of mobile electronic devices that need charging is increasing all the time including mobile phones, mp3 players, laptops, tablets, e-readers.

The biggest risk posed by chargers is the availability of inexpensive generic options online, according to fire and safety experts. Chargers on auction sites are considerably less expensive than their branded counterparts but there is no guarantee they meet UL safety standards. Unofficial iPhone chargers are available on the internet at a reduced rate, however they could be the cause of a number of fires each year. It is possible that sub standard wiring is the problem with some after market charging cords.

BATTERY OVERHEATING

A central part of the safety concerns experts have with products bought online focuses on generic chargers which are advertised as being compatible with a number of devices. Officials state that because different devices require different levels of charge, generic chargers run the risk of putting too much energy into a device, causing the battery to overheat. Branded chargers are less likely to cause that problem because they are specifically designed for each particular device. Consumers should use the charger supplied with a product whenever possible. If you cannot, the Hartland fire department recommends the purchase of approved products.

- Only buy approved chargers for products
- Follow the manufacturer's instructions
- Contact the manufacturer directly if in doubt
- Use the right charger for the right device

OVERNIGHT CHARGING

People should also avoid leaving devices to charge unattended, especially overnight! It is important to think about where items are being left while they are charging. Keep the charging stations or areas away from combustibles. For example, if a product is charged on a flammable or combustible surface, that increases the chance of a fire spreading. HFD also warns against overloading outlets and recommends the use of proper UL approved surge protectors or outlet strips.

HOVERBOARD SAFETY

Hoverboard—part toy, part transportation. These self-balancing scooters have quickly become the latest fad. However, many hoverboards have been linked to fires. We urge you to be fire safe when using these devices.

If you purchase a hoverboard:

- Choose a device with the seal of an independent testing laboratory
- Read and follow all manufacturer directions. If you do not understand the directions, ask for help
- An adult should be responsible for charging the hoverboard
- Do not leave a charging hoverboard unattended
- Never leave the hoverboard plugged in overnight
- Only use the charging cord that came with the hoverboard
- Stop using your hoverboard if it overheats
- Extreme hot or cold temperature can hurt the battery

Hoverboards are fairly new to the mass market. Be on the lookout for updates from manufacturers and safety groups.

SIGNS OF A PROBLEM

Some hoverboard fires have involved the Lithium-Ion battery or charger. Signs you could have a problem:

- Leaking fluids
- Excessive heat
- Odor
- Sparking
- Smoke

If you notice any of these signs stop using the device right away. Call 9-1-1. If safe to do so, move the hoverboard outside away from anything that can burn.

Travel Notes

- **Many airlines have banned hoverboards. If you plan to fly with a hoverboard, be sure to check with your air carrier.**
- **When riding in a car, keep the hoverboard where you can see it in case it shows signs of a problem.**

CLOTHES DRYER SAFETY

Doing laundry is most likely part of your every day routine. But did you know how important taking care of your clothes dryer is to the safety of your home? With a few simple safety tips you can help prevent a clothes dryer fire.

- Have your dryer installed and serviced by a professional
- Do not use the dryer without a lint filter
- Make sure you clean the lint filter before or after each load of laundry. Remove lint that has collected around the drum
- Rigid or flexible metal venting material should be used to sustain proper air flow and drying time.
- Make sure the air exhaust vent pipe is not restricted and the outdoor vent flap will open when the dryer is operating. Once a year, or more often as you notice that it is taking longer than normal for your clothes to dry, clean lint out of the vent pipe or have a dryer lint removal service do it for you
- Keep dryers in good working order. Gas dryers should be inspected by a qualified professional to make sure that the gas line and connection are intact and free of leaks
- Make sure the right plug and outlet are used and that the machine is connected properly
- Follow the manufacturer's operating instructions and don't overload your dryer
- Turn the dryer off if you leave home or when you go to bed

AND DON'T FORGET…

Dryers should be properly grounded. Keep the area around your dryer clear of things that can burn, like boxes, cleaning supplies and clothing. Clothes that have come in contact with flammable substances should be laid outside to dry, then washed and dried as usual.

FACT: THE LEADING CAUSE OF HOME CLOTHES DRYER FIRES IS FAILURE TO CLEAN THEM!

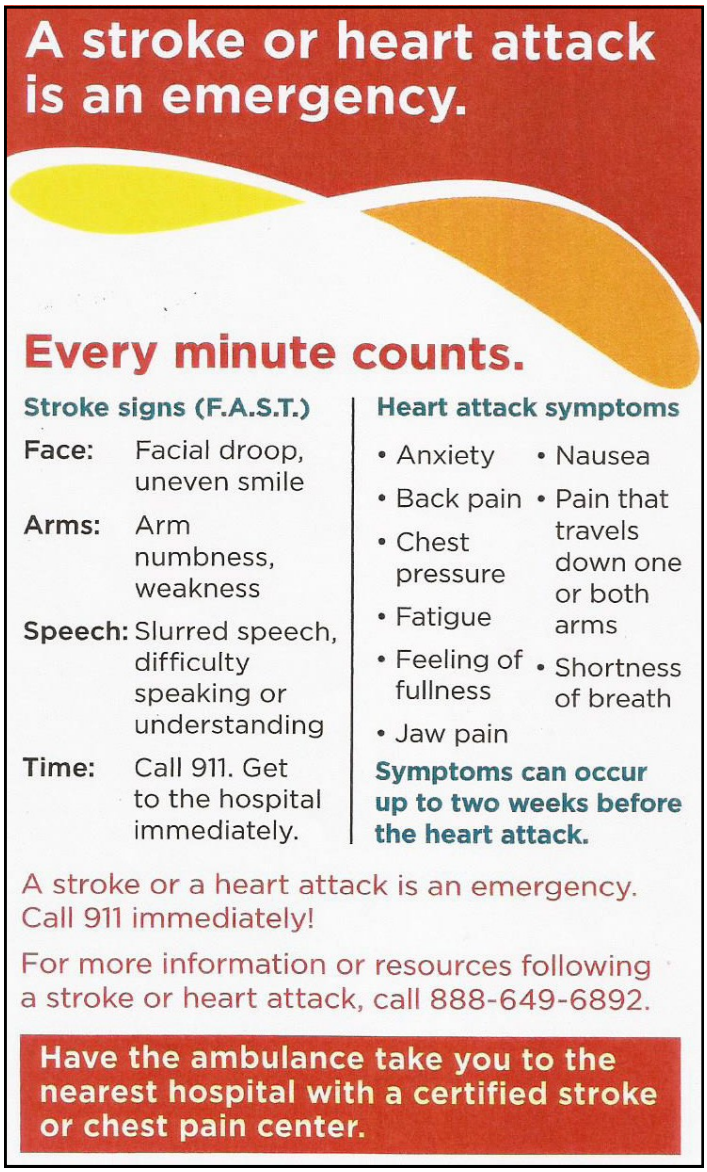

BURNING PERMITS

The Village does not allow any open burning except recreational fires such as small campfires on private property or small fires confined to burning pits. Recreational fires can be no more than three feet in diameter with flames that do not reach higher than three feet from the base of the fire. These fires also must be at least 15 feet from any type of building or structure, landscape items such as a tree, bush or fence or any combustible materials and must be surrounded by non-combustible materials such as concrete, rock or cement block.

A burning permit must be applied for prior to burning. Fire Department personnel will inspect the area prior to issuance of the permit to ensure safety. The cost for a burning permit is $20 and is good for two years. Burning permits are available at the Fire Department, 150 Lawn St., weekdays between 6:00 am and 4:00 pm. The form is also available on the Village's website www.villageofhartland.com

OPEN BOOK AND BOARD OF REVIEW

The 2016 Open Book will be held on Thurs., May 26 from 2-4 p.m. in the Board Room of the Municipal Building, 210 Cottonwood Avenue. To meet with the Assessor in an informal manner during Open Book, you need to make an appointment. Online scheduling is available at www.accurateassessor.com. Click on the "Appointment Schedule" link and select the "Open Book Appointment" link. Choose the Village of Hartland from the listing of municipalities and continue to follow the steps to schedule. A password is required to make an appointment and the password for Hartland is VH10. If you do not have internet access, you may contact Accurate at 1-800-770-3927 to schedule an appointment.

Open Book refers to the time during which the entire Assessment Roll (the detailed listing of the assessed value of all properties in the Village) is made available to the public. Additionally, the Assessor will be present to answer questions. Property owners with concerns about their property value are encouraged to contact the Assessor prior to the Board of Review. Changes may be made to assessments without use of the formal Board of Review process in some situations.

The 2016 Board of Review is scheduled for Wed., June 15 from 5-7 p.m. in the Board Room. Appointments are necessary and you must complete and submit an Objection Form 48 hours prior to the first meeting of the Board of Review. The Objection Form along with the "Property Assessment Appeal Guide for Wisconsin Real Property Owners" is available on the Village's website.

OPENING OF THE SPLASH PAD

We are happy to announce that the Rotary Splash Pad at Nixon Park will be opening on Saturday, May 28th (Memorial Day weekend) for the season. The splash pad will again be operating between the hours of 10:00 am and 7:00 pm seven days a week. Use of the Splash Pad is free and is fun for children of all ages. Come on out and enjoy the cool refreshing waters of the splash pad this summer!

PHOTO ID REQUIRED

A photo ID is required in order to vote in Wisconsin. There is no such thing as a "Wisconsin Voter ID Card". The Voter Photo ID Law allows existing photo IDs to be used by voters to prove their identity before voting. The following are acceptable forms of Photo ID and can be unexpired or expired after November 4, 2014:

- A Wisconsin DOT-issued driver license (even if driving privileges are revoked or suspended
- A Wisconsin DOT-issued identification card
- A Wisconsin DOT-issued identification card or driver license without a photo issued under the religious exemption
- Military ID card issued by a U.S. uniformed service
- A U.S. passport
- An identification card issued by a federally recognized Indian tribe in Wisconsin

In addition, these photo IDs are acceptable but must be unexpired:

- A certificate of naturalization that was issued not earlier than two years before the date of an election at which it is presented
- A driving receipt issued by Wisconsin DOT (valid for 45 days)
- An identification card receipt issued by Wisconsin DOT (valid for 45 days)
- A photo ID card issued by a Wisconsin accredited university, college or technical college that contains date of issuance, signature of student and an expiration date no later than two years after date of issuance. The school ID must also be accompanied by a separate document that proves enrollment.
- A citation or notice of intent to revoke or suspend a Wisconsin DOT-issued driver license that is dated within 60 days of the date of the election.

The address on your ID does not have to be current. And the name on your ID does not need to be an exact match for your name in the poll book. However, your ID should look like you. Even if you've colored your hair, shaved your beard or lost some weight, as long as your photo ID reasonably resembles you, it will be accepted. For more information on the Voter Photo ID Law, visit bringit.wi.gov

SPRING BRUSH PICKUP BEGINS APRIL 11TH

All brush must be placed at the curb by Monday, April 11. The DPW will make one pass through the Village during this week. **Residents must have brush to the curb by that Monday to ensure pick up will occur.**

Please remember to follow these simple rules:

- All brush must be placed curbside by **7:30 am on Monday, April 11th**
- Brush must be placed on the curb on street edge so it does not interfere with traffic or pedestrian
- Brush MUST be cut into 10-foot lengths or less. Side branches more than 2 inches in diameter must be cut from the main branch
- No branches larger than 6 inches in diameter will be accepted
- All brush should be stacked into neat piles and not entangled. The cut ends should face the street for ease of collection
- No wire, plastic, metal, lumber, rail ties, stumps, rocks or gravel will be collected

- No grass clippings, leaves or other yard waste will be picked up. These items should be taken to the Yard Waste Site

FREE woodchips and compost will be available for the public after the collection is complete. These materials will be located outside of the fenced in area at the DPW Garage located at 701 Progress Drive. You will need to bring containers to collect these items.

ELECTRONICS & APPLIANCE RECYCLING EVENT

An Electronics & Appliance Recycling Event will be hosted by the Village of Hartland on Saturday, April 9th from 9 am to noon at 701 Progress Drive. The event is open to all Waukesha County residents!

Electronics

Items collected for a fee (cash only)

- Television Sets (**$20 each**)
- CRT Computer Monitor (**$5 each**)

Items collected at no fee include other computer monitors & LCD's, computers, keyboards, laptops, printers, scanner, cell phones, telephones, DVD players, VCRs and stereos

Appliances

Items collected at no fee include air conditioners, dehumidifiers, refrigerators, microwaves, water coolers, freezers, water heaters, washers/dryers, stoves, oven/ranges, dishwashers

Check the Waukesha County Recycles website waukeshacounty.gov/recycling for information on upcoming events.

CONSTRUCTION NOTICES

2016 PAVING PROGRAM

Lawn Street (Church to Nixon), Church Street, Nixon Avenue, Renson Road (Nixon to Circle), Pinegrove Court, Sweetbriar Lane, and Evergreen Circle and Mill Place Pathway Repaving

This summer's paving program will involve repaving work on the above listed roadways. We will also be performing some utility repairs in advance of the paving work mainly in the Bristlecone Pines Subdivision. This paving construction work will begin in June with completion in early September, weather depending. In addition, we will be repaving some pathways around the Mill Place Subdivision and making some minor utility repairs throughout the Village. We ask for your cooperation and understanding while we bring these improvements to you.

Please remember to use caution and slow down when traveling through work zones.

Wii BOWLING & BINGO

Wii FOR SENIORS

Ages 55+

Seniors are invited to join us for Wii bowling which is a great way to have fun and get fit while doing some low-impact exercise. You will use a wireless remote as it follows your movements of bowling without lifting a heavy bowling ball. All skill levels are welcome! Advanced registration preferred, but will accept walk-ins.

LOCATION	DAYS	DATES	TIMES	PRICE
LITTLE RED SCHOOL HOUSE	WED	JAN 6 - AUGUST 31	10:00 AM - 12:00 PM	FREE

BINGO

Ages 55+

Join Hartland Lakeside School District for an afternoon of BINGO! Prizes will be given. *Advanced registration is required.*

CLASS #	LOCATION	DAYS	DATES	TIMES	PRICE
2100.485	LITTLE RED SCHOOL HOUSE	WED	APR 20	2:00 PM - 4:00 PM	FREE
2100.585	LITTLE RED SCHOOL HOUSE	WED	MAY 18	2:00 PM - 4:00 PM	FREE

HOW TO REGISTER FOR PROGRAMS

You may download a registration form or register online at *www.villageofhartland.com* to register for any of the programs listed on this page. Mail in the registration form to 210 Cottonwood Avenue, Hartland, WI 53029.

SAVE THE DATE!!! OUTDOOR FAMILY MOVIE SERIES

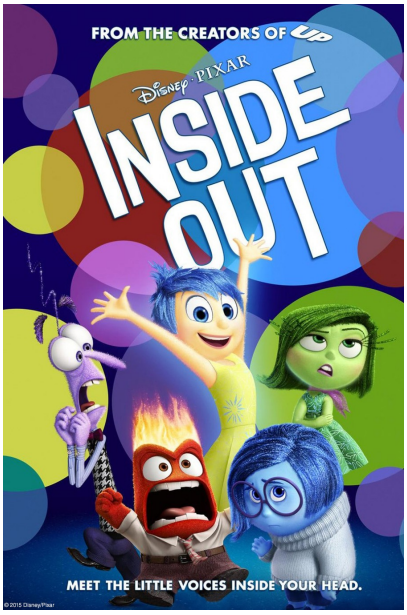

Hartland's Neighborhood Night Out Movie

Thursday, August 4
Nixon Park @ 9:00pm

Family Night in Nixon Park
Thursday, August 18

Concessions Open	6:00 pm
Magic Show	6:30 pm
Movie	8:00 pm

Family Movie
Thursday, August 25
Cushing Park @ 7:45 pm

2016 MOVIE SPONSORS

HARTLAND LAKESIDE Community Education Program

CITGO Hartland Village Mart

Sandy's Sports Grill

Lake Country Martial Arts

Cardinal Service Mobil
805 Cardinal Lane - Hartland, WI 53029

Jenson Motors
Proprietor: Guy Jenson
Cottonwood Ave, Hartland
262-367-5556

To The Pointe Performing Arts

The Chiropractors

YOUTH SUMMER CAMPS

NEW *TINY TOTS CAMP* Ages 4 - 6

North Shore Middle School

Tiny Tots camp is a great place to make new friends, learn new things, and have fun! This camp is geared toward the 4-6 year old age group and offers a wide variety of exciting activities. Your child will enjoy weekly themes, four exciting field trips, and lots of outdoor fun! The dedicated staff of the Hartland Recreation Department provides a safe and stimulating environment for all. Contact the Hartland Rec Department to learn more, sign up, and join the fun. It is required that your child brings sunscreen, a bag lunch, mid-afternoon snack, and plenty of water. Ratio of instructors to children is 1:5 for this camp. ***Camp will be held at Nixon Park, Aug 15 - 28.***

CLASS #	DAYS	DATES	TIMES	PRICE
9200.100	MON - FRI	JUNE 20 - 24	12:30 - 5:30 PM	$90
9200.101	MON - FRI	JUN 27 - JUL 1	12:30 - 5:30 PM	$90
9200.102	TUES - FRI	JULY 5 - 8	12:30 - 5:30 PM	$90
9200.103	MON - FRI	JULY 11 -15	12:30 - 5:30 PM	$90
9200.104	MON - FRI	JULY 18 - 22	12:30 - 5:30 PM	$90
9200.105	MON - FRI	JULY 25 - 29	12:30 - 5:30 PM	$90
9200.106	MON - FRI	AUG 1 - 5	12:30 - 5:30 PM	$90
9200.107	MON - FRI	AUG 8 - 12	12:30 - 5:30 PM	$90
9200.108	MON - FRI	AUG 15 - 19 Nixon Park	8:00 AM - 4:00 PM	$90
9200.109	MON - FRI	AUG 22 - 26 Nixon Park	8:00 AM - 4:00 PM	$90

AFTERNOON SUMMER CAMP Ages 7 - 12

North Shore Middle School

Youth will participate in organized games, crafts and field trips while they are at camp. Camp sessions are one week long and includes a camp T-shirt (one per summer), field trip transportation and admission fees. It is required that your child brings sunscreen, a bag lunch, mid-afternoon snack, and plenty of water. Parents are encouraged to register their children one week prior to the start of camp. ***Camp will be held at Nixon Park, August 22 - 26.***

CLASS #	DAYS	DATES	TIMES	PRICE
9090.201	MON - FRI	JUNE 20 - 4	12:30 - 5:30 PM	$75
9090.202	MON - FRI	JUNE 27 - JULY 1	12:30- 5:30 PM	$75
9090.203	TUES - FRI	JULY 5 - 8	12:30 - 5:30 PM	$75
9090.204	MON - FRI	JULY 11 - 15	12:30 - 5:30 PM	$75
9090.205	MON - FRI	JULY 18 - 22	12:30 - 5:30 PM	$75
9090.206	MON - FRI	JULY 25 - 29	12:30 - 5:30 PM	$75
9090.207	MON - FRI	AUG 1 - 5	12:30 - 5:30 PM	$75
9090.208	MON - FRI	AUG 8 - 12	12:30 - 5:30 PM	$75
9090.209	MON - FRI	AUG 22 - 26 Nixon Park	8:00 AM -4:00 PM	$75

FIELDTRIP EXTRAVAGANZA WEEK

FIELD TRIP EXTRAVAGANZA WEEK

Nixon Park

Ages 7- 12

Join us for our Fieldtrip Extravaganza Week! Each day participants will go on a new and exciting field trip at the following locations; Laser Tag, Cool Waters, Cave of the Mounds, Little Amerricka, Country Springs Waterpark, Mini Golf & Helium Trampoline Park. Children may sign up for the entire week or each trip individually. It is required that your child brings sunscreen, a bag lunch, mid-afternoon snack, and plenty of water. **Please note the end time for the Wednesday, August 17, which is 4:30 pm.**

CLASS #	DAYS	DATES	TIMES	PRICE
9050.210	MON - FRI	AUG 15 - AUG 19	8:00 am - 4:00 pm	$166
9050.211 Laser Tag/Cool Waters	MON	AUG 15	8:00 am - 4:00 pm	$44
9050.212 Cave of the Mounds	TUES	AUG 16	8:00 am - 4:00 pm	$44
9050.213 Little Amerricka	WEDS	AUG 17	8:00 am - 4:30 pm	$44
9050.214 Country Springs Waterpark	THURS	AUG 18	8:00 am - 4:00 pm	$44
9050.215 Mini Golf/Helium	FRI	AUG 19	8:00 am - 4:00 pm	$44

HOW TO REGISTER FOR SUMMER CAMPS & FIELD TRIP EXTRAVAGANZA WEEK

You may download a registration form or register online at *www.villageofhartland.com* for Tiny Tots Camp, Summer Afternoon Camp and Fieldtrip Extravaganza Week. Mail in the registration form to 210 Cottonwood Avenue, Hartland, WI 53029. Please make checks payable to the Village of Hartland.

Hartland PUBLIC LIBRARY

www.hartlandlibrary.org

THE VALUE OF RAIN GARDENS AND RAIN BARRELS

APRIL 20 6:30 PM

Put all those April showers to good use! Jayne Jenks, from the Waukesha County Parks and Land Use Department, will be here to talk about the benefits of rain barrels and the beauty of rain gardens. She will detail how to install a rain barrel and will discuss the ways they can help restore a more natural water flow while saving you money.

Join us in April for

TUESDAY EVENING STORY TIME

April 26, 6:15 - 7:00 PM

With teachers from the Hartland Lakeside School district and our own Miss Sue.

Registration is required,

please call 262-367-3350

RED CROSS BLOOD DRIVE

APRIL 29 9:30 AM - 2:00 PM

Help your community by donating blood. For an appointment, please call 1-800-RED-CROSS or visit redcrossblood.org. All presenting donors will receive treats.

Preschool Story Sessions

For ages 2 - 5 years

Your child must be two years old to enroll. These lively once a week sessions include stories, songs, and a craft. Children are encouraged to attend on their own, but caregivers can remain with their child until they learn the routine. This story time lasts about 40 minutes and is limited to 20 children. Sign-up is required.

Hug-A-Bye Baby Infant Story Sessions

Friday, 9:30 - 10:00 AM

March 18 - April 22

This short, 20-30 minute session features lap games, songs, action rhymes, stories, and finger plays. Caregivers assist their child to participate in the class.

Family Tongue Twister Contest

Thurs., April 7 6:30 PM

Flaunt your oratory acrobatics! Tongue twisters are not distributed beforehand. Prizes will be awarded. Try it out, or come and listen. Don't be late; this contest is fast!

ON YOUR MARK, GET SET... READ!

On Your Mark, Get Set...Read is the Summer Reading Program theme at the Hartland Library this year. Signup begins June 6th and the program will run until July 30th. Join us for fun activities, programs, prizes and lots of reading! More information and calendars will be available at the library and on our website www.hartlandlibrary.org by mid-May. **On Your Mark, Get Set...Read** is sponsored by the Friends of the Hartland Library.

FRIENDS OF THE LIBRARY BOOK SALE!

SATURDAY, APRIL 23 9:00 AM - 2:00 PM

COMMUNITY CENTER

A fun way to help support the library. You never know what treasures you may find.

HARDCOVERS $1.00

PAPERBACKS 50¢

Writing Family Stories

April 7 10:00 AM &

April 19, 6:30 PM

This meeting of adults is open to all who are writing to keep family stories preserved for future generations. This is similar to a memoir club, though the stories do not have to be autobiographical. The members are encouraged to bring one new story every session to share with the others.

April is National Poetry Month

Help grow our **PoeTree**: Choose a poem or write your own and hang it on the tree. Begins April 1. Check out poetry books—call numbers 811 & J811. Memorize a poem. Carry a poem in your pocket and share it.

NATIONAL LIBRARY WEEK: APRIL 10 - 16

Discover everything your library has to offer!

Enter to win prizes at our Circulation Desk

Browse our Book Buffet-- staff picks display

April 13 is Patron Appreciation Day-- enjoy cookies as our way of thanking you!

210 Cottonwood Ave.
Hartland WI 53029

PHONE NUMBERS (262)	
Administration	367-2714
Building Inspection	490-8222
Fire Administration	367-6878
Library	367-3350
Police Administration	367-2323
Public Works	367-4880
Public Works (after hours)	367-4750
Recreation Dept.	367-0352
Water & Sewer	367-2714

9-1-1 POLICE-FIRE-AMBULANCE EMERGENCIES

COMMUNITY EVENTS

BOARD AND COMMISSION MEETING SCHEDULES

Meetings are held in the Board Room, Municipal Building, 210 Cottonwood Ave. and begin at 7:00 p.m.

1st Monday.....Park and Recreation Board meeting

2nd & 4th Mondays.....Village Board meetings

2nd Tuesday.....Police & Fire Commission meetings

3rd Monday.....Architectural Board/Plan Commission meeting

Agendas are posted in the entryways of the Municipal Building and the Village's website: www.villageofhartland.com

RECYCLING/YARDWASTE

Located at DPW Garage, 701 Progress Drive

Yard waste site opens for the season April 1

Recycling/Yard waste site hours:

Every Friday, 9 am—3 pm

2nd & 4th Tuesday evenings: 6—8 pm

2nd & 4th Saturdays: 9 am—1 pm

Hartland's Hometown Celebration

JUNE 24, 25, 26 NIXON PARK

Friday, June 24 - 5 pm—11 pm

Arts & Crafts Vendors.....4:00-8:45 pm

Happy Hour in the Park.....5:00-7:00 pm

Hartland Community Band Concert.....6:30-8:00 pm

Live music by Andrea & The MODS.....8:30-11:00 pm

HOMETOWN CELEBRATION FIREWORKS.....9:30 pm

Saturday, June 25 - Noon—11 pm

Arts & Crafts Vendors.....4:00 –8:45 pm

Ultimate Beer and Brat Experience.....5:00-7:00 pm

Live music by Crossfire.....7:00-11:00 pm

Sunday, June 26 - 1:00-4:00 pm

HOMETOWN CELEBRATION PARADE.....1:30 pm