

Water will be off Wednesday 5-16-18 From 7:30 AM 2:30 PM

- South Imperial
- Glenwood

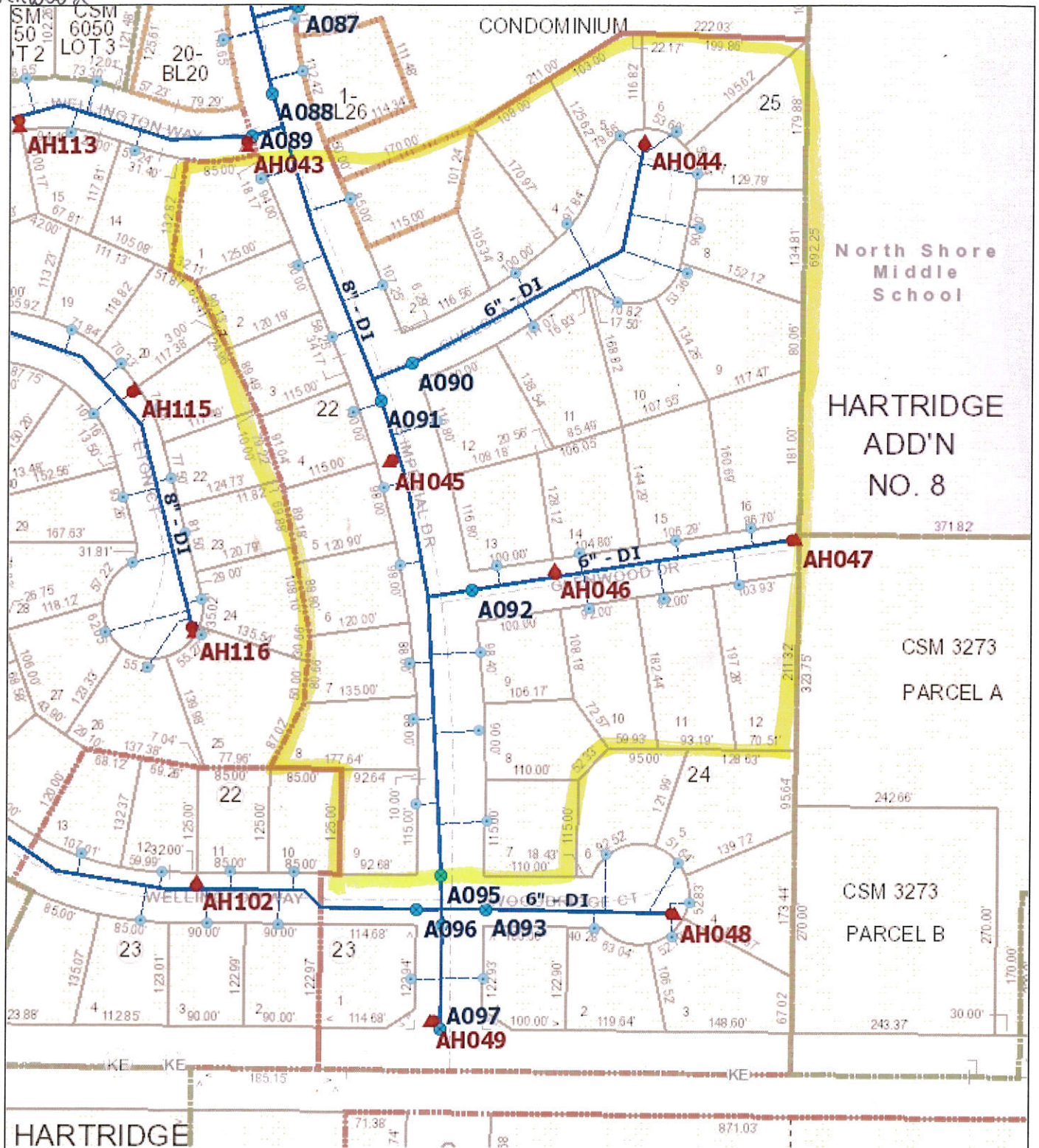

North Shore Middle School

HARTRIDGE ADD'N NO. 8

CSM 3273 PARCEL A

CSM 3273 PARCEL B

Village of Hartland



Village of Hartland

210 Cottonwood Ave
 Hartland, WI 53029
 262-367-2714

DISCLAIMER:

This map is not a survey of the actual boundary of any property this map depicts.

The Village of Hartland does not guarantee the accuracy of the material contained here in and is not responsible for any misuse or misrepresentation of this information or its derivatives.



SCALE: 1 = 162'

Print Date: 5/15/2018